

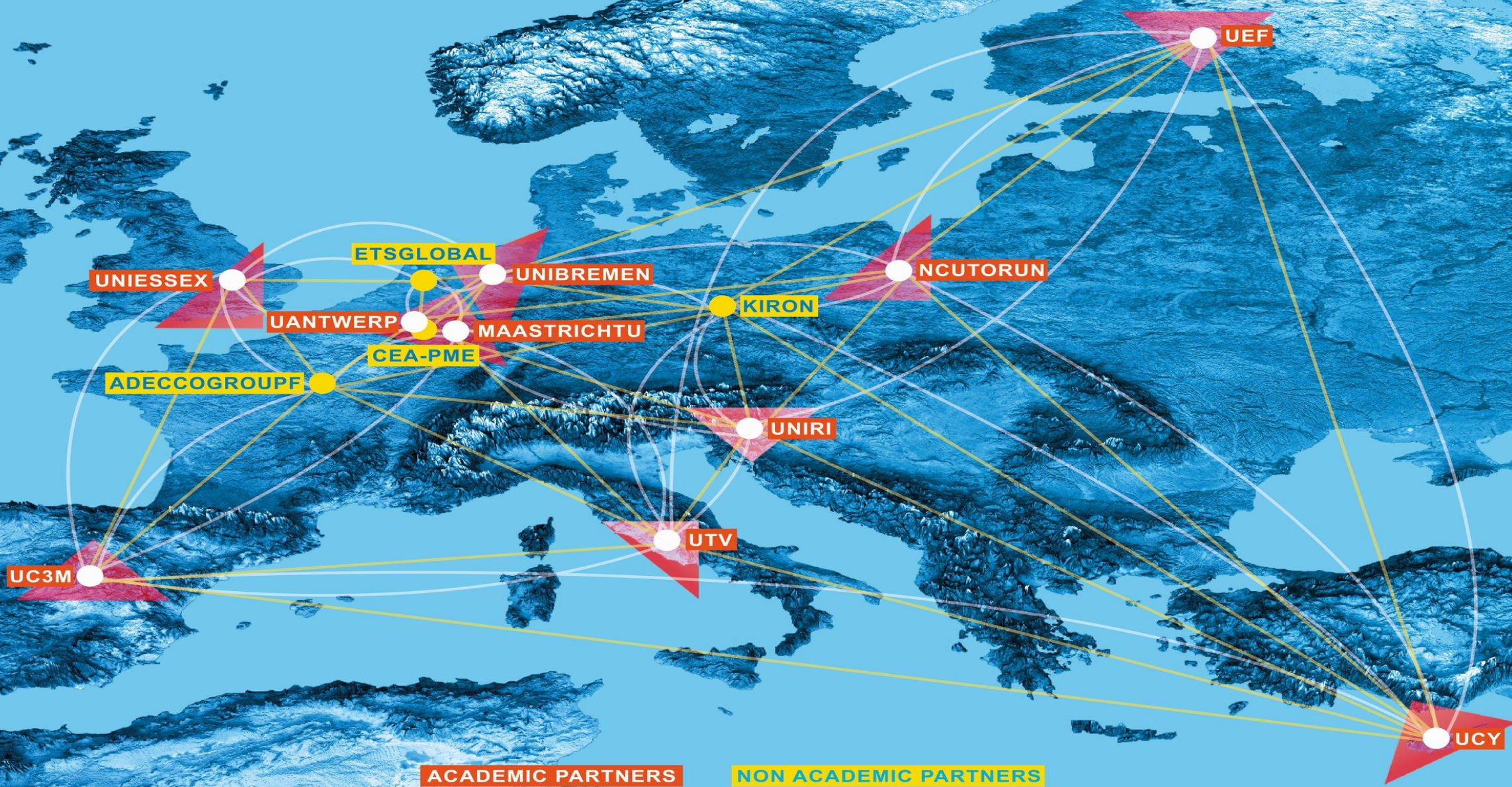

Europsko Sveučilište
Young Universities for the Future
of Europe (YUFE)
Kompetencije budućnosti
i zapošljivost





YUFE se sastoji od 9 sveučilišta
i 4 neakademska partnera.

YUFE sveučilišta su:

- *Maastricht University*
- *Nicolaus Copernicus University in Torun*
- *University of Eastern Finland*
- *University of Rijeka*
- *University of Cyprus*
- *University Carlos III Madrid*
- *University of Antwerp*
- *University of Essex*
- *University of Bremen*





Izazov

kako pripremiti studente za **poslove budućnosti**
-> osigurati usvajanje **kompetencija budućnosti**

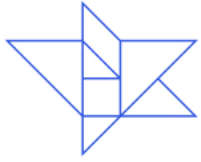

World Economic Forum ✓



25. sij 2019. · 🌐

Up to 65% of children starting school today will have a job that doesn't yet exist.



World Economic Forum

3 things LinkedIn data can teach us about the future of work



McKinsey
Global Institute

The future of work in Europe

Automation, workforce transitions, and
the shifting geography of employment

**“22% of current work activities
(equivalent to 53 million jobs) could be
automated by 2030”**

**“About 94 million workers may not need
to change occupations but will especially
need retraining”**

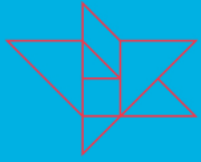

“Too few people participate in regular learning after initial education across Europe.”

“60% of all adults should be participating in training every year by 2030”

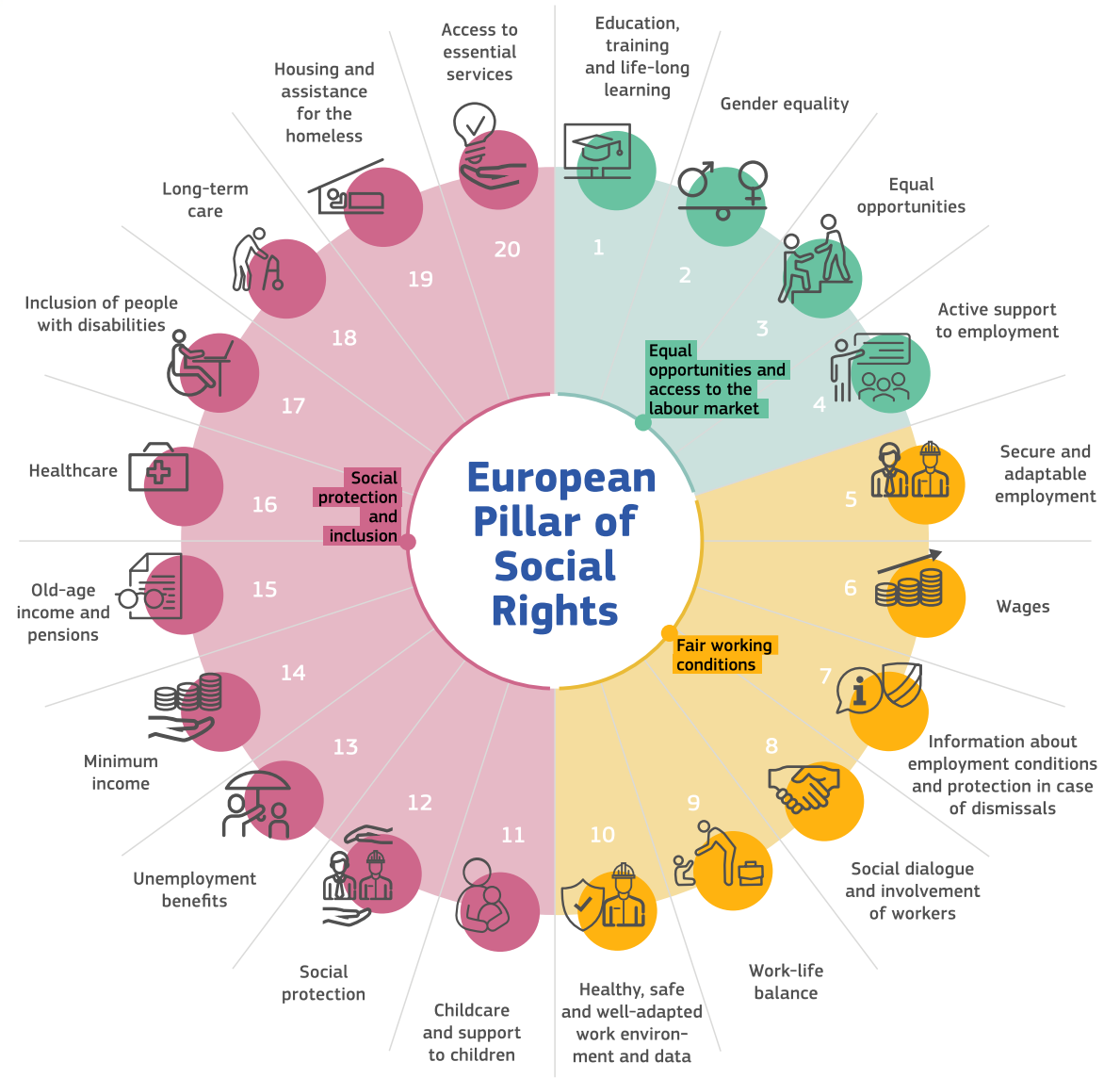



Visoko obrazovanje budućnosti

- Cjeloživotno učenje i autonomija studenata (odgovornost za učenje na samom studentu)
- Generičke/transverzalne kompetencije - primjenjive u različitim kontekstima
- Fleksibilnost i modularnost studija
- Spoj teorije i prakse kroz problemski pristup učenju

Kako YUFE ovo ostvaruje?

YUFE Student Journey program

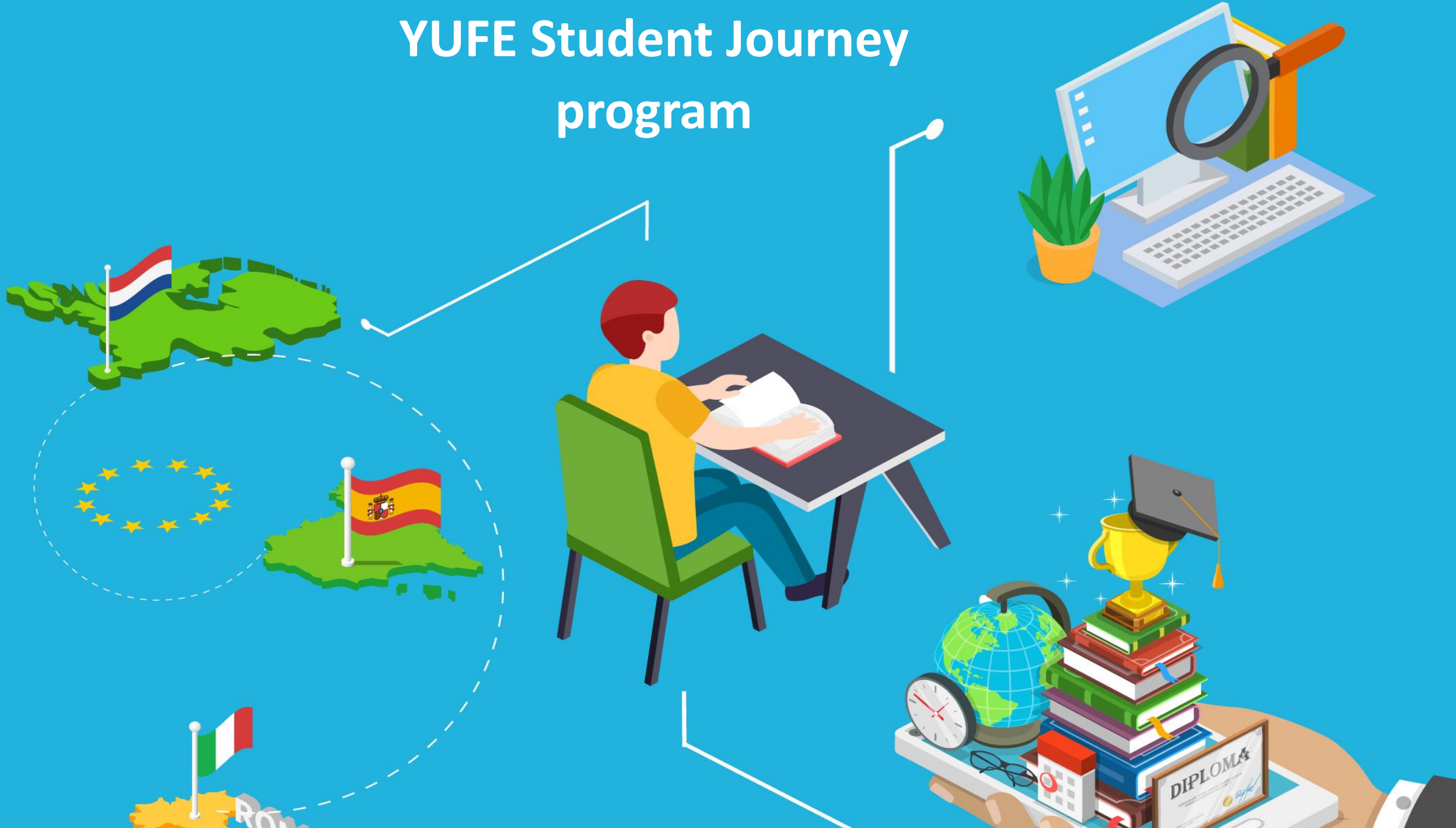



✓ **Upisivanje (i kombiniranje) fizičkih i virtualnih (*online*) kolegija**

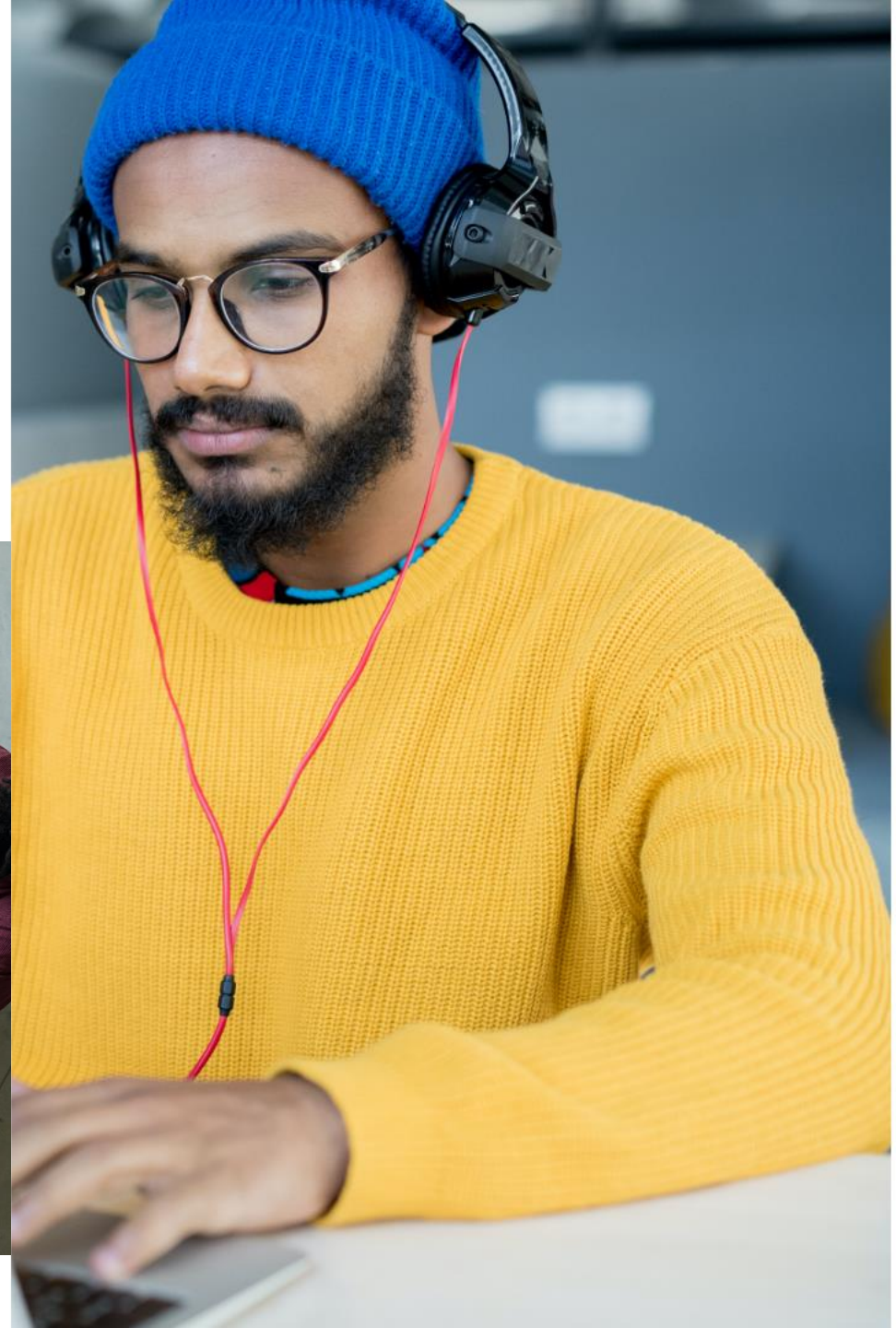



- ✓ **Kombiniranje akademskih i neakademskih načina učenja**
- ✓ **Koji mogu biti intra- ili ekstrakurikularni**



Categories

Study at 10 universities all over Europe virtually or physically

Academic Courses

Become a local abroad and learn new languages virtually or physically

Language Courses

Enrich your curriculum and make a difference in the community

Civic Engagement Activities

Build new skills and competences and develop an entrepreneurial and creative mindset

Professional Training Activities

Explore a sequence of exciting lectures on European Identity/YUFE's focus areas

YUFE Academy Lectures

Get ready to embark on your YUFE journey through these introduction to YUFE courses

YUFE Induction Courses



✓ Individualizirani ishodi/
nagrade za studente

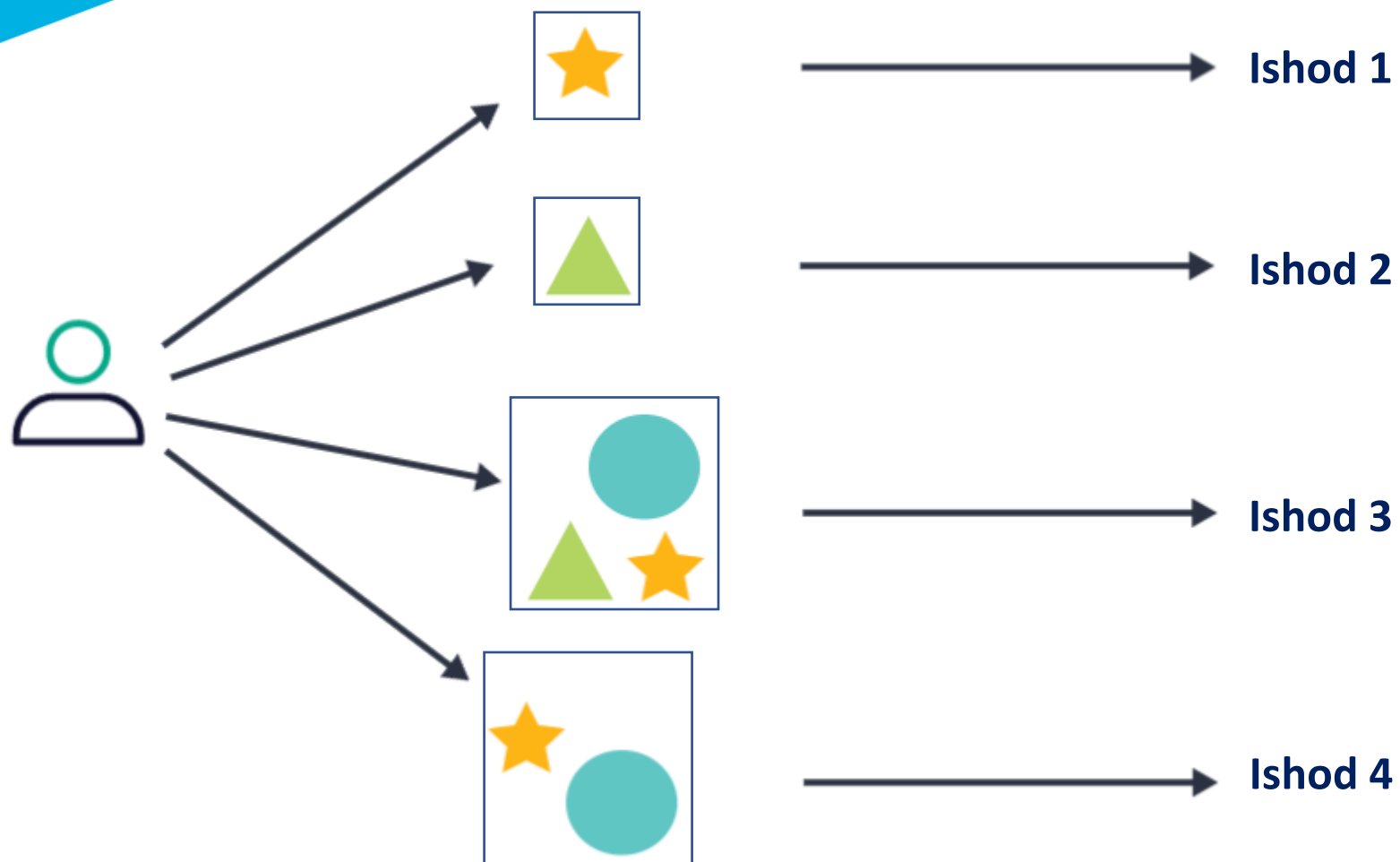



Različite YUFE prilike i njihovo kombiniranje

YUFE
akademski kolegiji

YUFE
jezični tečajevi

YUFE
stručno
usavršavanje

YUFE
angažman u
zajednici

YUFE
Akademija

YUFE
uvodni tečajevi

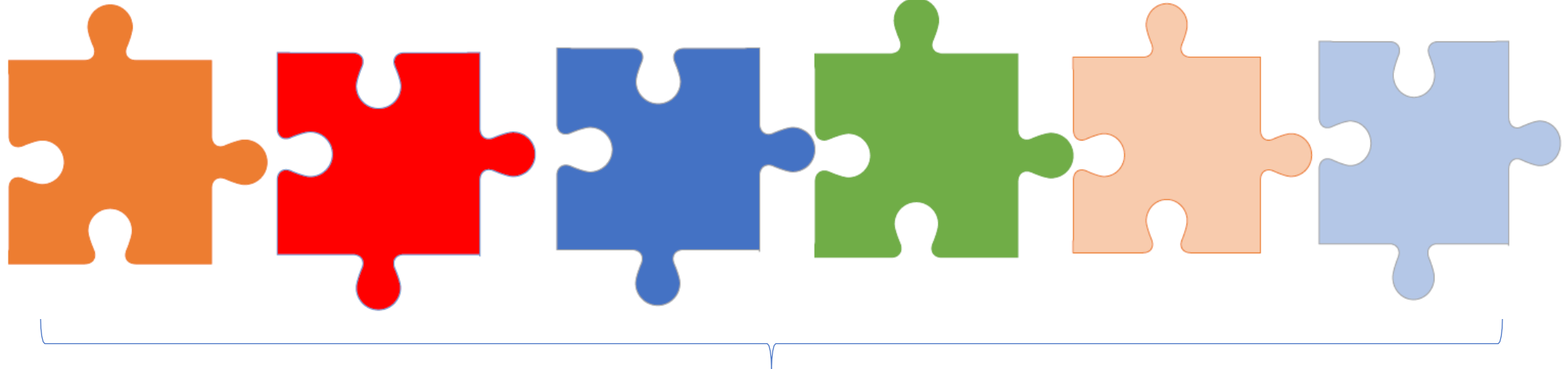

**U skladu s vlastitim
interesima i
mogućnostima
studenta**



YUFE Star System

Prepoznavanje važnosti
izvannastavnih aktivnosti
i stečenih vještina

- ✓ **Pristupačna mobilnost**
- ✓ **Višejezičnost**
- ✓ **Usvajanje novih stručnih
i poduzetničkih vještina**
- ✓ **Interkulturalna dimenzija
i društvena odgovornost**

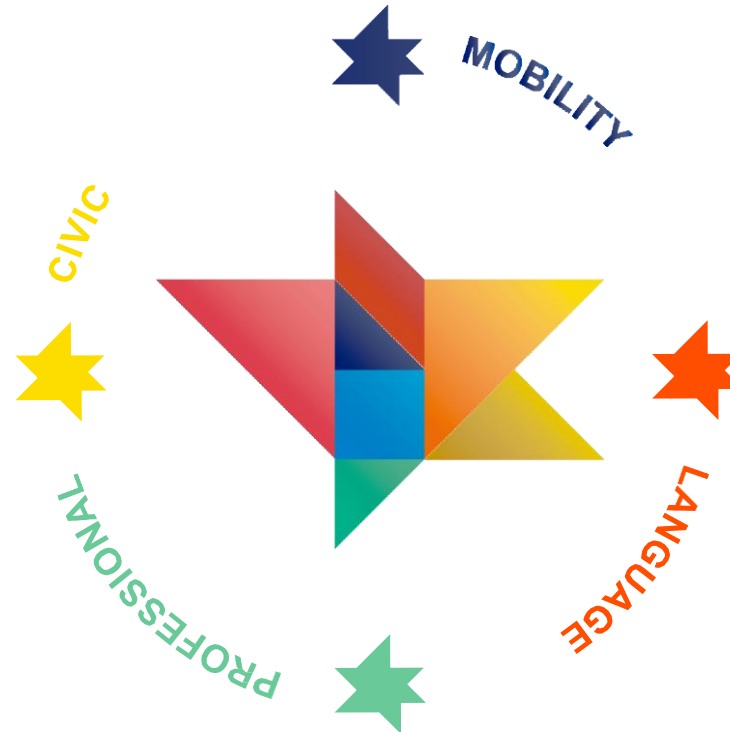



YUFE kompetencijski okvir

	Global literacy/systems thinking	Social responsibility / normative competence	Transformative engagement
Knowledge	European Identity and Responsibilities in a Global World Citizens Well-Being Digital Societies Sustainability <i>Other subject related competences</i>		
Skills	Intercultural communication	Moral/ethical reasoning	(Glocal) participatory action
	Perspective-taking	Personal responsibility	Change agency
	Self-reflection	Active listening	Connecting and collaborating
	Complex problem-solving	Upstander skills	Conflict resolution
	Critical thinking	Emotion regulation (L)	Design thinking
Attitudes and other characteristics	Commitment to inclusion	Integrity	Courage
	Respect	Sense of purpose	Trust
	Humility	Fairness	Resilience
	Curiosity	Empathy	Serenity



Kako se prijaviti?

Putem

[YUFE virtualnog kampusa!](#)

do 30. listopada



Kako se prijaviti?

Minimalni uvjeti:

- Znanje engleskog jezika na (minimalno) B2 razini

Informacije/dokumenti za priložiti:

- Osnovne osobne informacije
- Informacije o studiju
- Potvrda o studiranju
- Motivacijsko pismo
- Dokaz o jezičnim kompetencijama (opcionalno)



Hvala na pažnji!

UNIRI kontakt:
admission.yufe@uniri.hr

WEB
yufe.eu

FACEBOOK
facebook.com/YUFEalliance

TWITTER
twitter.com/AllianceYufe

INSTAGRAM
instagram.com/yufe_alliance

